O'Keefe's Slide
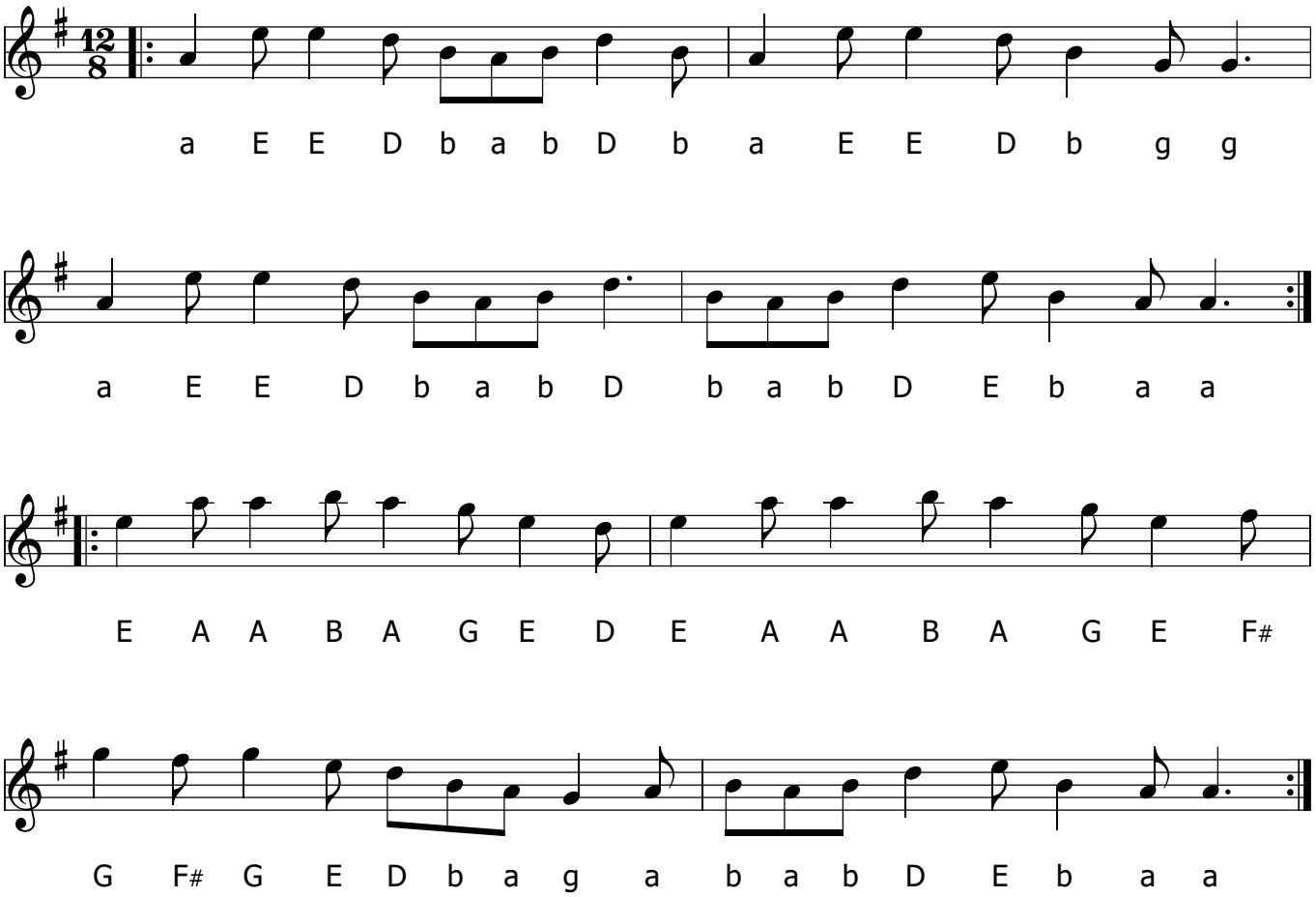
Rhythm: Slide