Rhythm: Reel

Cregg's Pipes
Craig's Pipes
Greg's Pipes
Gregg's Pipes
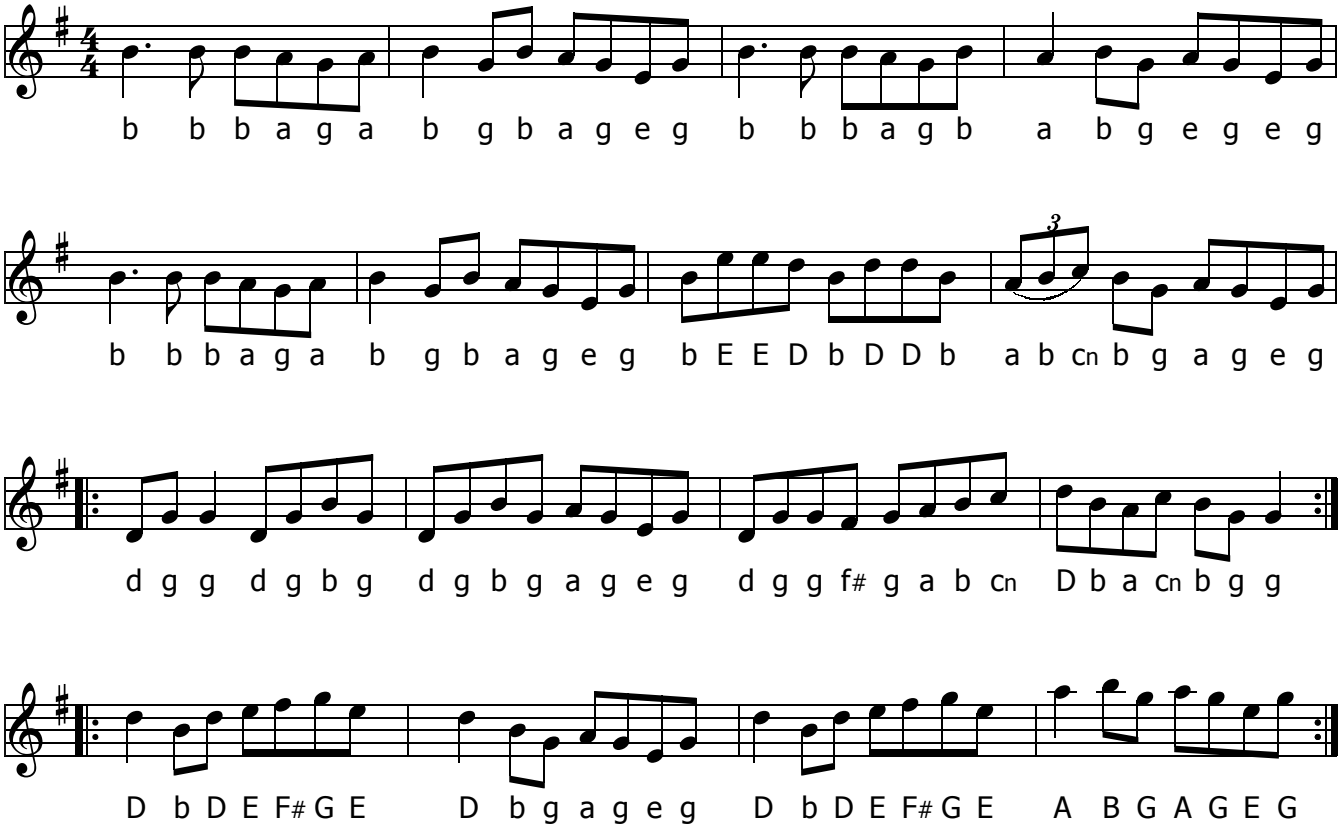
Arrangement: Comhaltas
Foinn Seisiun #1